NE 1/4, SW 1/4, SEC. 10, T. 23 N., R. 8 E., W.M., KING COUNTY, WA.
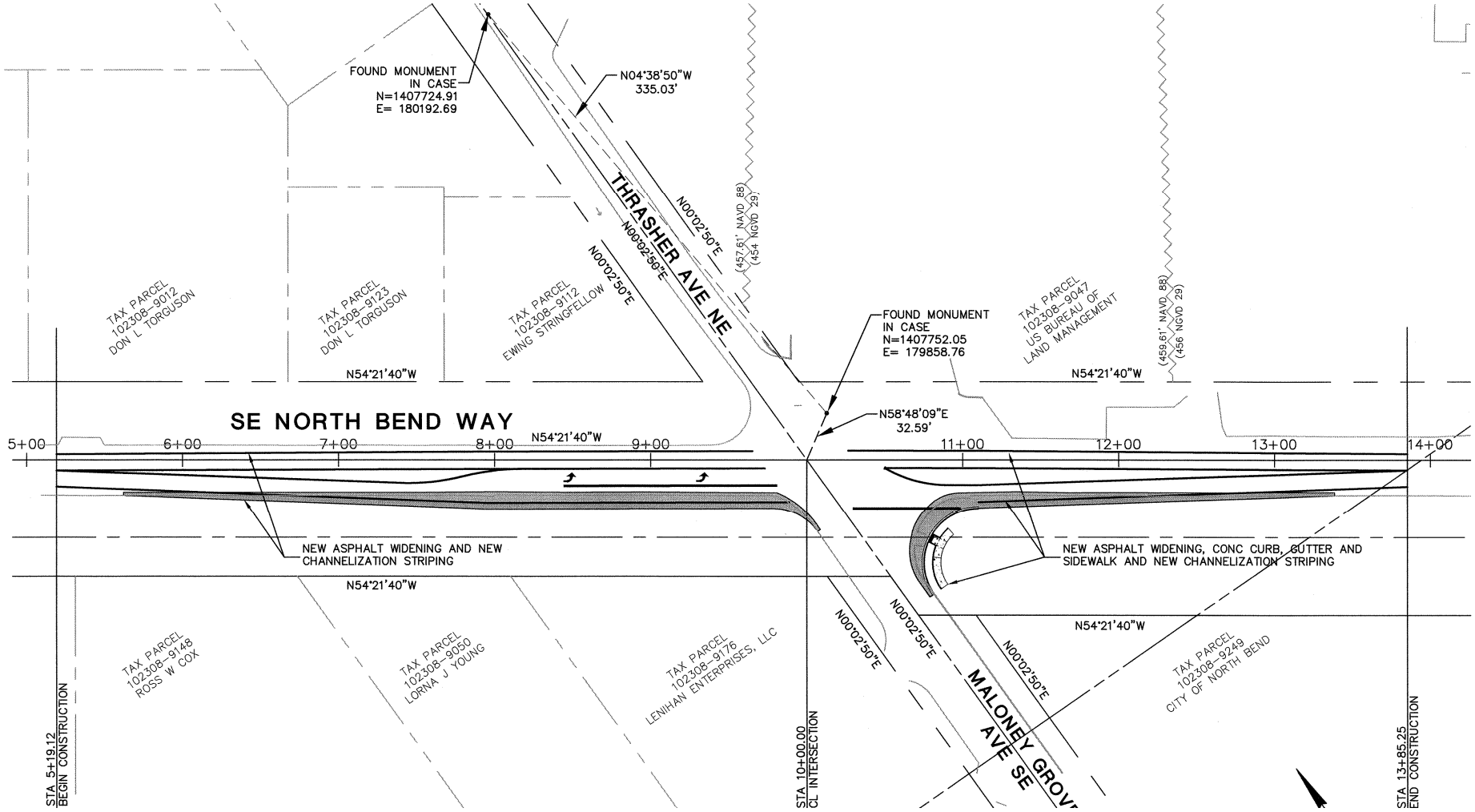
SE NORTH BEND WAY AND THRASHER AVE NE INTERSECTION IMPROVEMENT PLANS