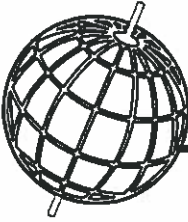

# EXHIBIT A

(PROPER LEVEL DESCRIPTION)

LOTS 8, 9, 10, AND 11, BLOCK 6, STOW-HEALY ADDITION TO NORTH BEND, ACCORDING TO THE PLAT THEREOF RECORDED IN VOLUME 49 OF PLATS, PAGE(S) 77-78, RECORDS OF KING COUNTY, WASHINGTON.

NW 1/4, SE 1/4, SEC. 9, TWP. 23 N., RGE. 8 E., W.M.  
CITY OF NORTH BEND, COUNTY OF KING, STATE OF WASHINGTON

 <b>Axis</b> Survey & Mapping	www.axismap.com	
	JOB NO. 18-110	DATE 9/13/18
	DRAWN BY TJO	CHECKED BY SPJR
	SCALE N/A	SHEET 1 OF 3

15241 NE 90TH ST  
REDMOND, WA 98052  
TEL. 425.823-5700  
FAX 425.823-6700

# EXHIBIT B

## ALLEY LEGAL DESCRIPTION

THAT PORTION OF THE 15 FOOT WIDE NORTHEAST-SOUTHWEST ALLEY, LYING SOUTHWESTERLY OF A LINE BETWEEN THE EASTERLY CORNER OF LOT 8 AND THE NORTHERLY CORNER OF LOT 11, TO MAIN STREET, ALL WITHIN BLOCK 6, STOW-HEALY ADDITION TO NORTH BEND, ACCORDING TO THE PLAT THEREOF RECORDED IN VOLUME 49 OF PLATS, PAGE(S) 77-78, RECORDS OF KING COUNTY, WASHINGTON.



NW 1/4, SE 1/4, SEC. 9, TWP. 23 N., RGE. 8 E., W.M.  
CITY OF NORTH BEND, COUNTY OF KING, STATE OF WASHINGTON

 <b>Axis</b> Survey & Mapping	www.axismap.com	
	JOB NO. 18-110	DATE 9/13/18
	DRAWN BY TJO	CHECKED BY SPJR
	SCALE N/A	SHEET 2 OF 3

# EXHIBIT C

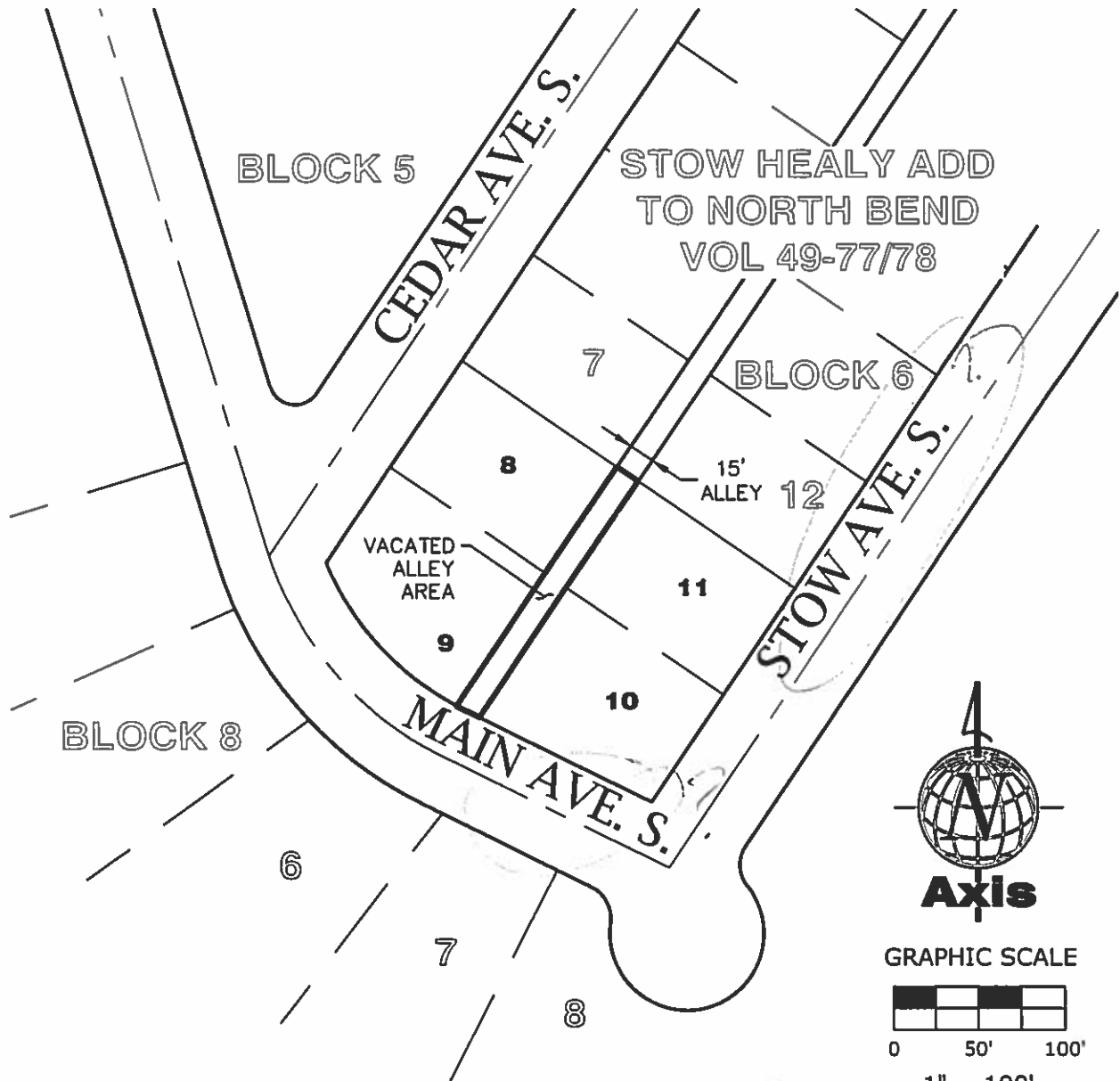

THIS EXHIBIT HAS BEEN PREPARED TO ASSIST IN THE INTERPRETATION OF THE ACCOMPANYING LEGAL DESCRIPTION. IF THERE IS A CONFLICT BETWEEN THE WRITTEN LEGAL DESCRIPTION AND THIS SKETCH, THE LEGAL DESCRIPTION SHALL PREVAIL.

NW 1/4, SE 1/4, SEC. 9, TWP. 23 N., RGE. 8 E., W.M.  
CITY OF NORTH BEND, COUNTY OF KING, STATE OF WASHINGTON

 <h1>Axis</h1> <b>Survey &amp; Mapping</b>	<a href="http://www.axismap.com">www.axismap.com</a>	
	JOB NO. 18-110	DATE 9/13/18
	DRAWN BY TJO	CHECKED BY SPJR
	SCALE 1"=100'	SHEET 3 OF 3
15241 NE 90TH ST REDMOND, WA 98052 TEL. 425.823-5700 FAX 425.823-6700		

# EXHIBIT D • VICINITY MAP

## King County iMap



The information included on this map has been compiled by King County staff from a variety of sources and is subject to change without notice. King County makes no representations or warranties, express or implied, as to accuracy, completeness, timeliness, or rights to the use of such information. This document is not intended for use as a survey product. King County shall not be liable for any general, special, indirect, incidental, or consequential damages, including, but not limited to, lost revenues or lost profits resulting from the use or misuse of the information contained on this map. Any sale of this map or information on this map is prohibited except by written permission of King County.

Date: 10/10/2018

Notes:

