

EXHIBIT "A"

**LEGAL DESCRIPTION
FOR RIGHT-OF-WAY VACATION**

THE WEST 20 FEET OF THE SOUTH 1100.00 FEET OF THE NORTH 1120.00 FEET OF THE NORTHWEST QUARTER OF SECTION 9, TOWNSHIP 23 NORTH, RANGE 8 EAST, W.M., IN KING COUNTY, WASHINGTON MORE PARTICULARLY DESCRIBED AS FOLLOWS:

COMMENCING AT THE NORTHWEST CORNER OF SAID SECTION 9;
THENCE ALONG THE WEST LINE OF SAID SECTION 9 SOUTH $01^{\circ}24'24''$ WEST, 20.01 FEET TO THE SOUTHERLY MARGIN OF NORTHWEST 8TH STREET (A PUBLIC RIGHT-OF-WAY) AND THE POINT OF BEGINNING;
THENCE ALONG SAID SOUTHERLY MARGIN SOUTH $89^{\circ}59'45''$ EAST, 20.01 FEET TO A POINT ON THE EAST LINE OF THE WEST 20 FEET OF SAID SECTION 9 ;
THENCE ALONG SAID EAST LINE SOUTH $01^{\circ}24'24''$ WEST, 1100.33 FEET;
THENCE PARALLEL WITH THE NORTH LINE OF SAID SECTION 9 NORTH $89^{\circ}59'45''$ WEST, 20.01 FEET TO A POINT ON THE WEST LINE OF SAID SECTION 9;
THENCE ALONG SAID WEST LINE NORTH $01^{\circ}24'24''$ EAST, 1100.33 FEET TO THE POINT OF BEGINNING.

CONTAINING: 22,007 SF (0.51 AC.)

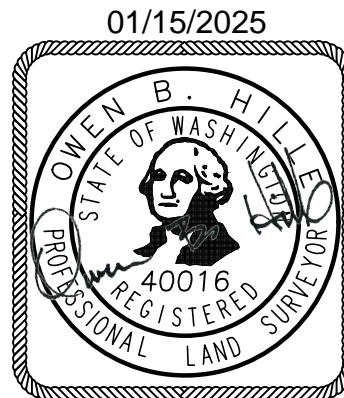

Project Name: Mt Si Panatoni
Job No.22376
January 15, 2025
OBH
22376L.001.docx

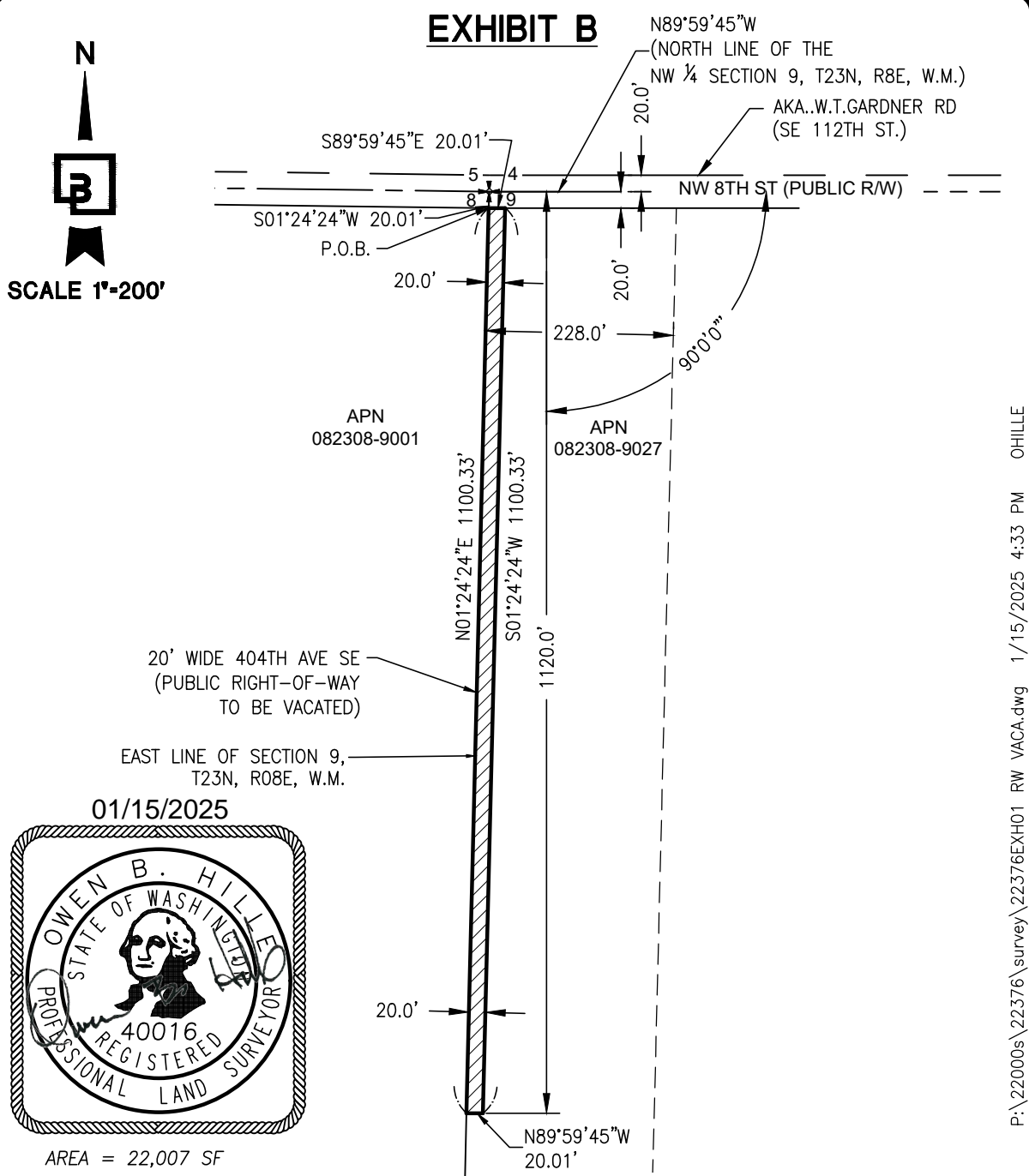

P:\22000s\22376\survey\22376EXH01 RW VACA.dwg 1/15/2025 4:33 PM OHILLE

SCALE: HORIZONTAL 1"=200' VERTICAL N/A	For: PANATTONI DEVELOPMENT CO., INC.	JOB NUMBER 22376
 Barghausen Consulting Engineers, Inc. 18215 72nd Avenue South Kent, W 98032 425.251.6222 barghausen.com		22376L.001.DOC
DRAWN <u>OBH</u>	Title: RIGHT-OF-WAY DEDICATION	SHEET 1 of 1
	APPROVED <u>OBH</u>	DATE <u>1/15/25</u>